

**ASSESSING IMPROVEMENT
IN THE PUBLICS'S UNDERSTANDING
OF THE RISKS DUE TO
STORM SURGE
THROUGH THE USE OF
A SURGE VISUALIZATION MODEL**

**B. Lee Lindner, S. Duke, J. Johnson, and A. Garland
College of Charleston**

**Frank Alsheimer and Robert Bright
National Weather Service, Charleston**

Background

- CHARLESTON HAS EXPERIENCED MANY HITS OR NEAR MISSES IN THE PAST 20 YEARS
- 93% OF OUR 202 SURVEY SUBJECTS HAD EXPERIENCED HURRICANE EFFECTS
- YET, MOST FAILED TO UNDERSTAND BASIC HURRICANE ADVISORIES
- HALF DID NOT REALIZE STORM SURGE IS THE MAIN THREAT
- MOST HAD NO CLUE WHAT A PARTICULAR SURGE DEPTH MEANT RELATIVE TO THEIR HOME ELEVATION
- MOST DID NOT HAVE AN EVACUATION PLAN
- HALF FELT THE NWS OVERSTATES THE DANGERS

Sullivan's Island, SC

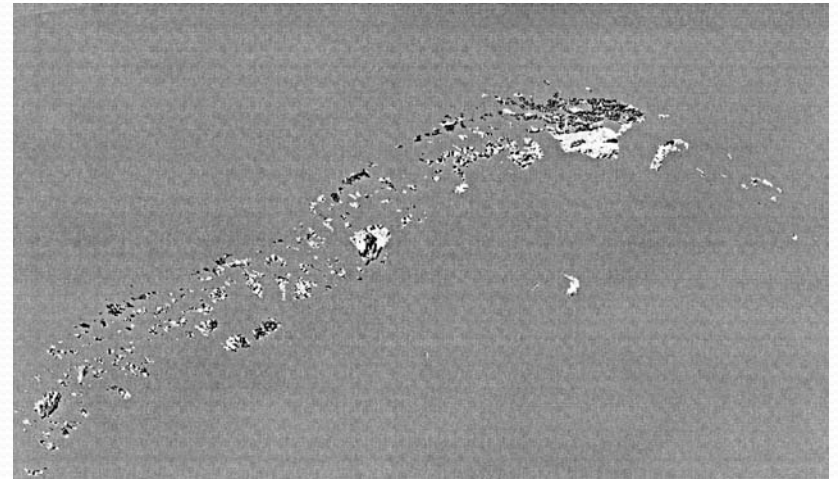

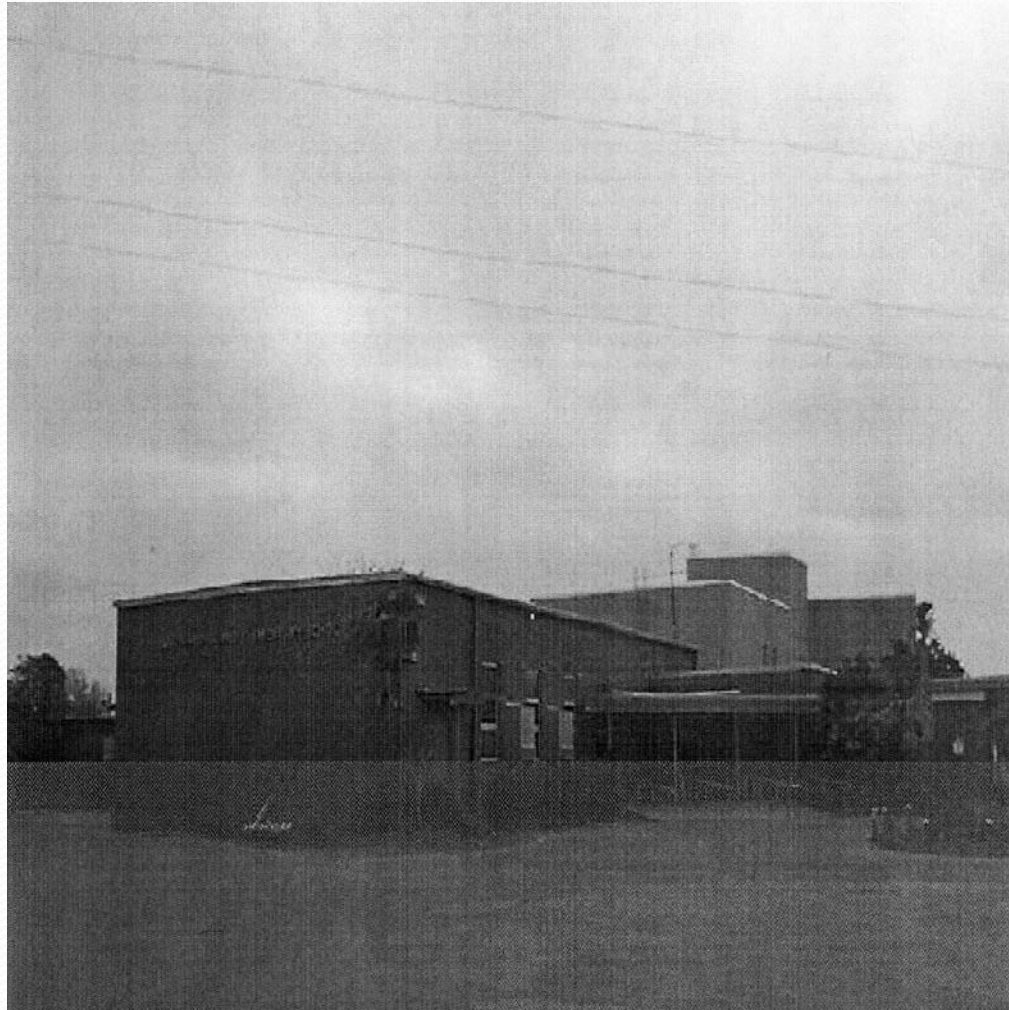

Surge Visualization Model

- INTERACTIVE WEB SITE
 - Background on Study
 - Basic Hurricane Physics
 - Hurricane Surge Visualization Model
 - Error Warnings
- DATA ON ONE THOUSAND LANDMARKS (every 2 blocks)
- DATABASE OF 50 SLOSH SIMULATIONS (Thanks Brian Jarvinen)
- COMBINE SLOSH, ELEVATION, TIDAL DATA
- OVERLAY WATER DEPTH ON PHOTOGRAPHS

GIS map, Charleston County

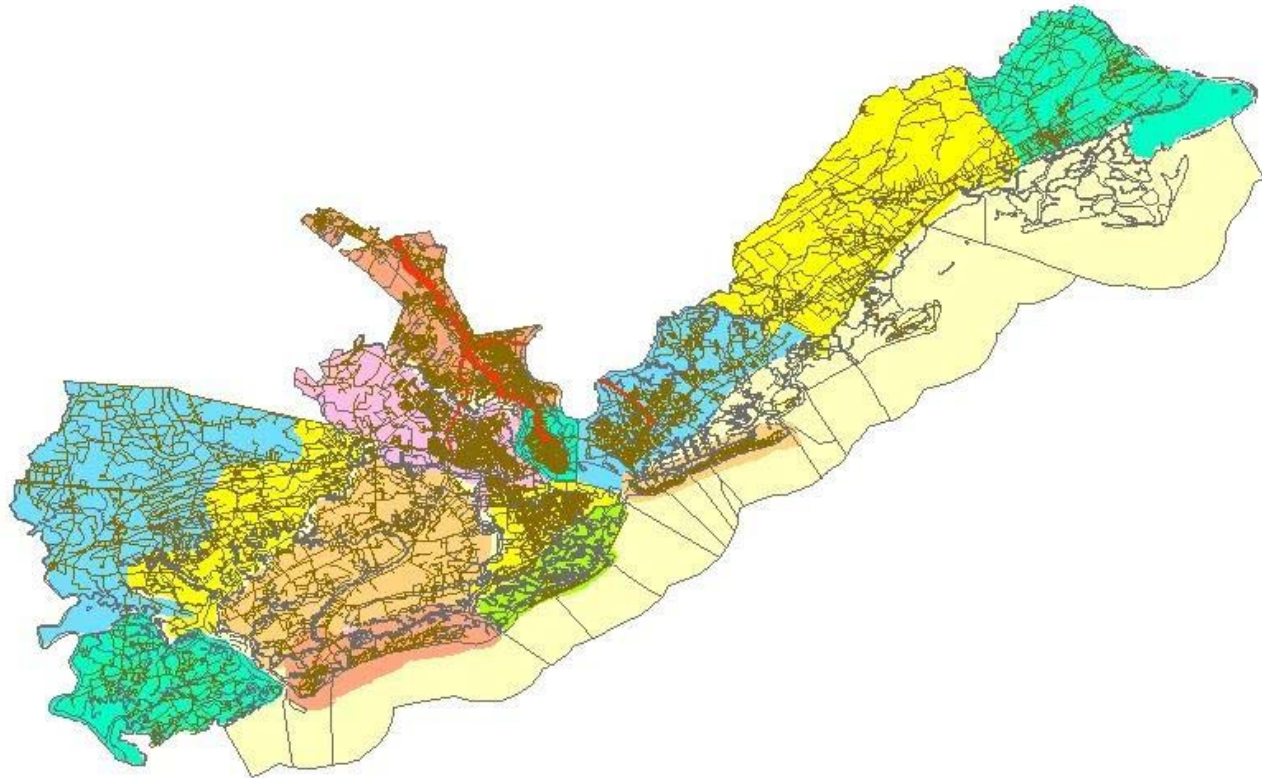

Zoom to Sullivan's Island

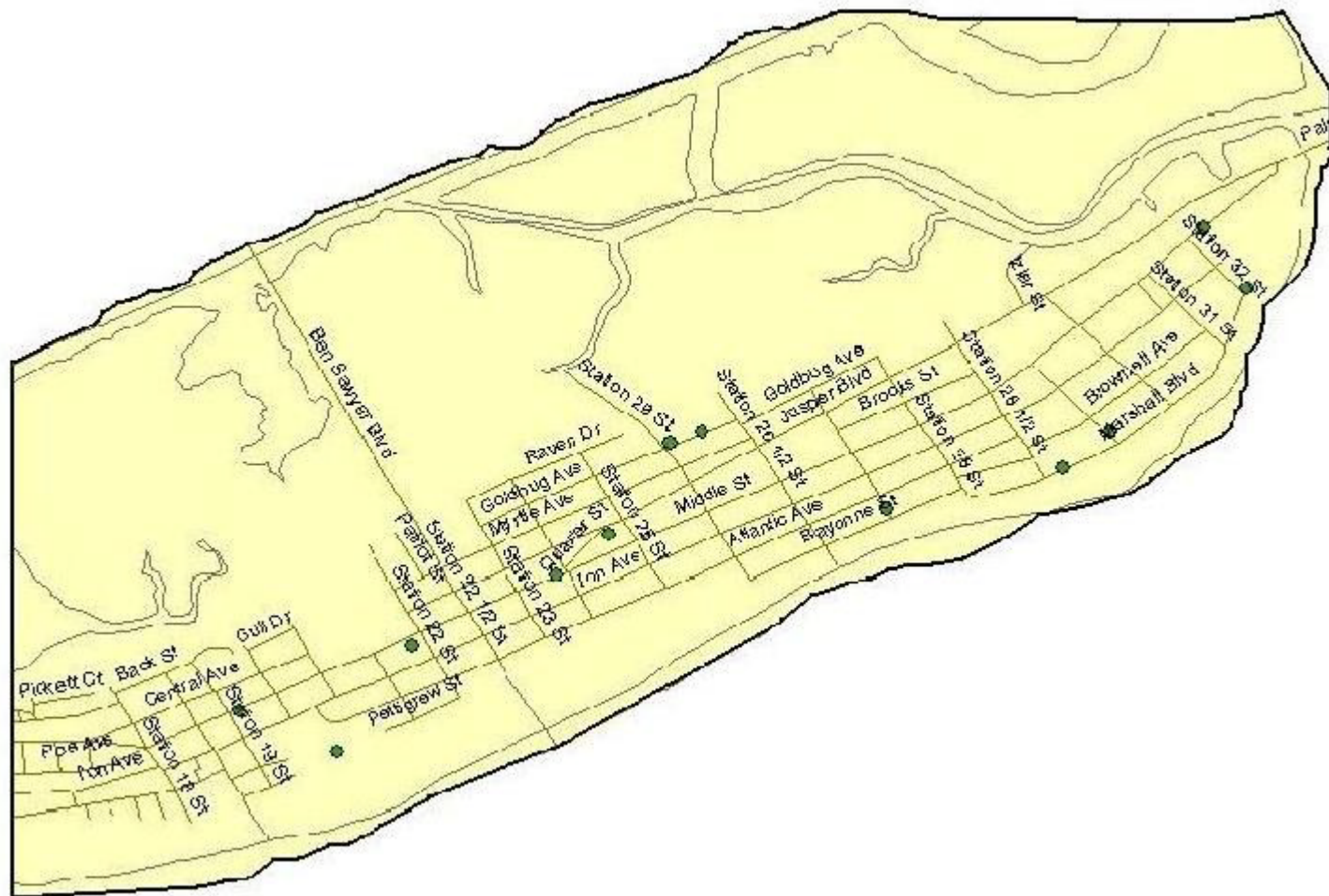

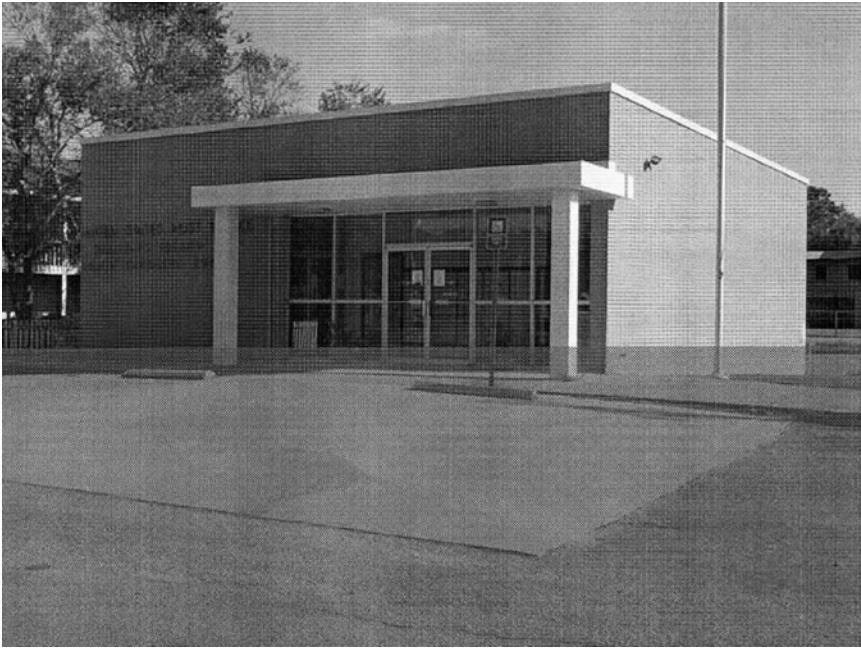

Tropical Prediction Center Performance Measures
 yearly-average official track forecast errors and trend lines, Atlantic basin

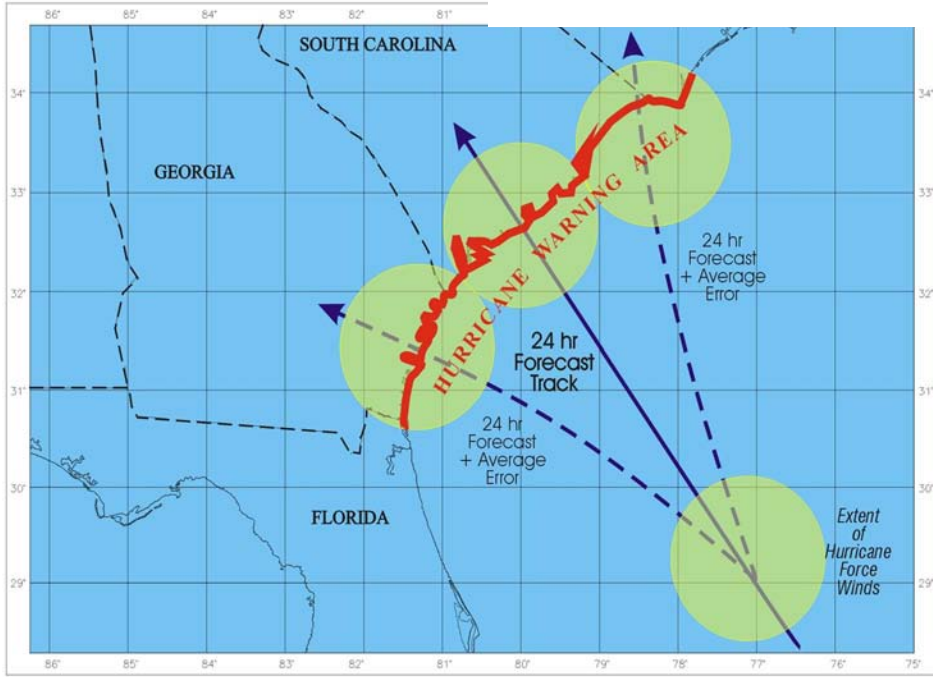
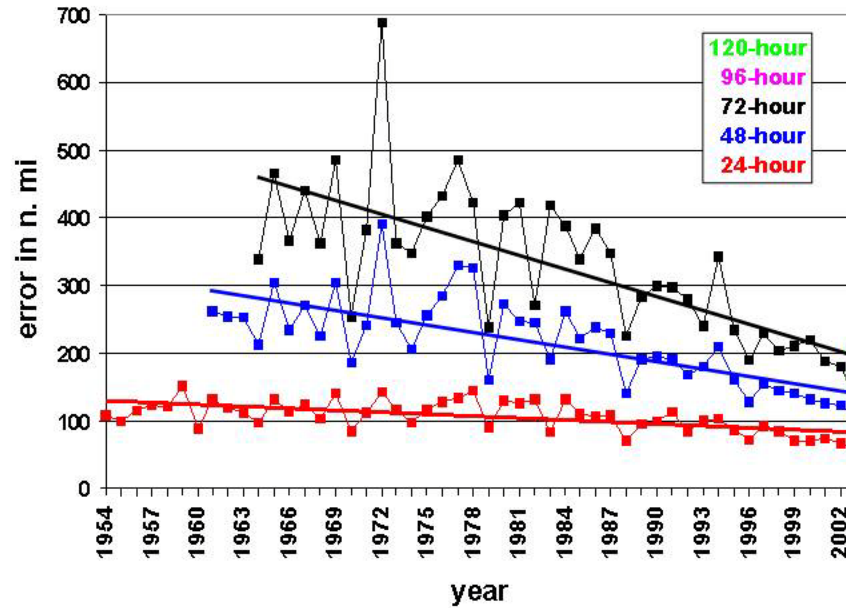

Tropical Prediction Center Performance Measures
 yearly-average official intensity forecast errors and trend lines, Atlantic basin

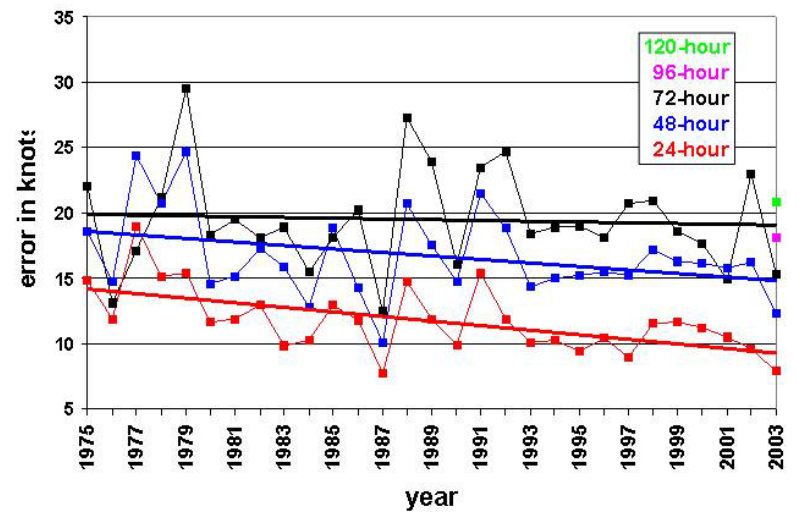

Procedure

- SURVEY HUNDREDS OF RESIDENTS
- SITE ADDRESS ONLY RELEASED TO SURVEY SUBJECTS
- DEMOGRAPHICAL DATA
- UNDERSTANDING OF HURRICANE PHYSICS EXPLORED BEFORE AND AFTER USING THE SITE
- EXPLORE UNDERSTANDING OF UNCERTAINTIES IN FORECAST, ELEVATIONS, WAVES, INLAND FLOW, ETC.
- DETERMINE PROBLEM AREAS FOR FUTURE MODELS
- PUBLISH

Summary

- PUBLIC HAS POOR UNDERSTANDING OF THE RISK ASSOCIATED WITH HURRICANE SURGE
- STANDARD FLOODZONE MAPS ARE NOT EFFECTIVE FOR MOST PEOPLE
- HOW EFFECTIVE WILL AN INTERACTIVE WEB SITE USING LOCAL LANDMARKS BE AT CONVEYING RISK OF HURRICANE SURGE?
- USE AS AN EDUCATIONAL TOOL
- DETER DEVELOPMENT OF LOW-LYING AREAS?
- THANKS TO THE NOAA (UCAR) COMET PROGRAM!

Valued Contributors

Nancy Barton

Stephen Brueske

Rhonda Crawley

Ashley A Fields

Alexandra T Gatlin

Kelly Harper

Jerry Harrison

George 'Pat' Kablick

Timmy Hartt Kent

Cang Le

Jennifer L. Mantini

Brad Milnes

Kristi Owens

Joni Rennhack

David Sattler

Jay Sonner

Kristen R Steele

Blake Williams

Robert Bright

Anne Chalmers

Jessica Darone

Katherine A Frederick

Lesley Germanow

Brandon Harris

Tobias John Hawthorne

Dr. Charles Kaiser

Amber Kuss

Dr. Norm Levine

Andrew Miller

Chinedu Nwadiugwu

Frederick "Elliot" Quinn

Eliza Morgan Reock

Sterling Savage

Zachary A Spring

Jennifer L. Thomas

Shayna Brisacher

Charles Cockcroft

Claire Dupont

Kristen Leigh Frye

Evgeni Gurovich

Raymond Harris

Daniel Johnson

Dr. Robert Kennedy

Andrew Lassister

Andrew Livingston

Dr. Laney Mills

Norton Brice Orange

Sammy S Perkins

Thomas G Rolfson

Cameron Self

Dan St. Jean

Dr. Fred Watts